Assistant Vice President for Advancement Services

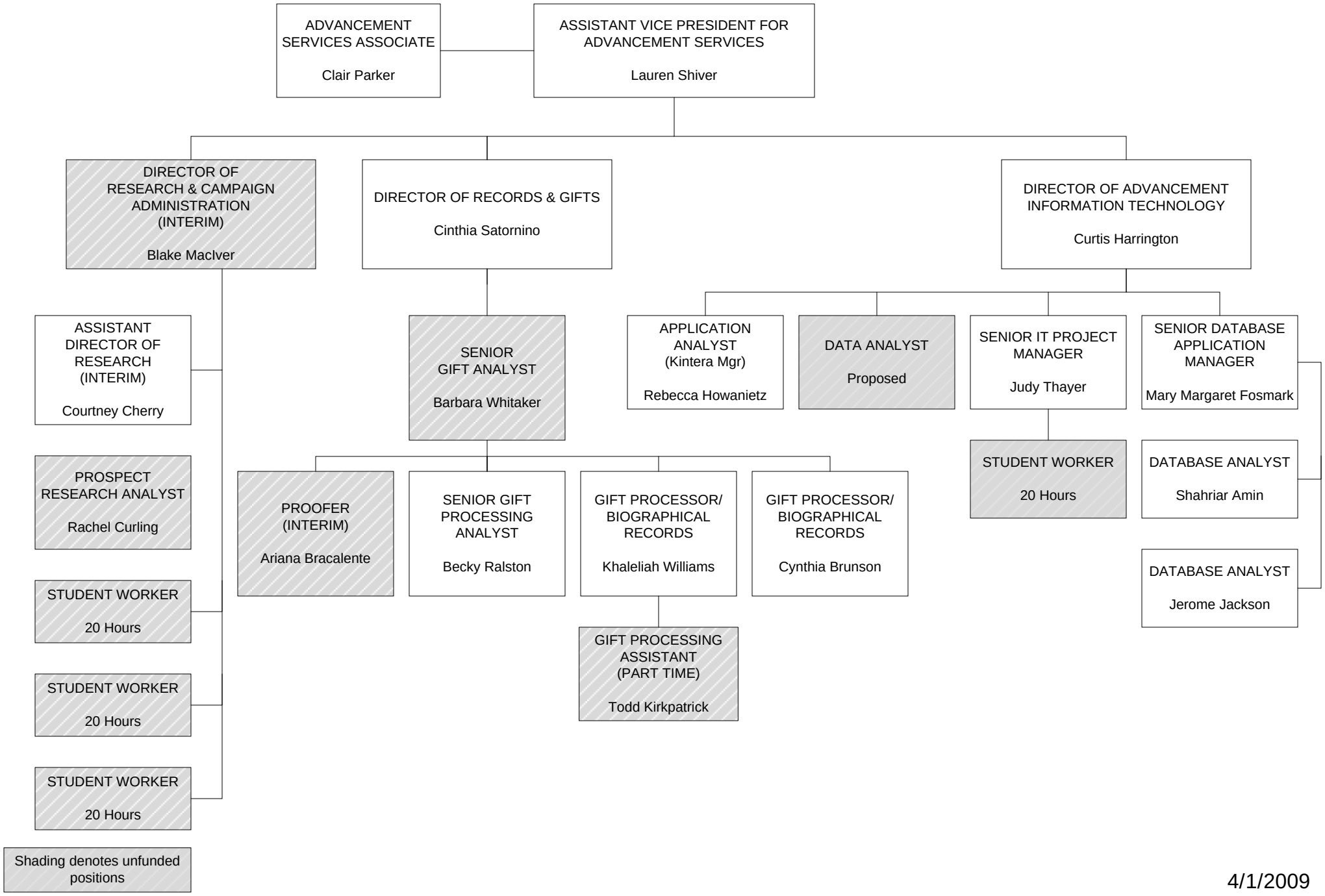

4/1/2009